

PLAN SHOWING THE PROPOSED DWELLING HOUSE IN PLOT No. 5, S.No. 165/1A2B, AT PADMAPURAM OF V.No. 167, PERUNGALATHUR VILLAGE & TOWN PANCHAYAT LIMIT, SAIDAPET TALUK, CHENGAI M.G.R DISTRICT.

SCALE 1:100

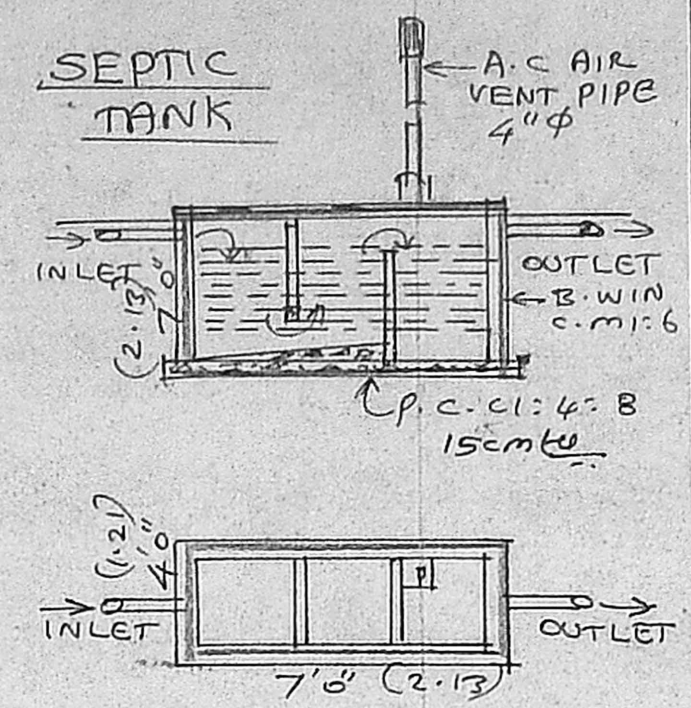

BRIEF SPECIFICATION

FOUNDATION	BRICK WORK IN c.m.i: 6 OVER P.C.C 1:4:8 & SAND FILLING
BASEMENT & SUPERSTRUCTURE	BRICK WORK IN c.m.i: 6
ROOFING	R.C.C 1:2:4 ROOF SLAB 12cm ϕ & WEATHERING COURSE
PLASTERING	c.m.i: 4, 12mm ϕ FOR WALLS
FLOORING	P.C.C 1:4:8 10cm ϕ & FINISHED WITH MOSAIC TILES FIXED IN c.m.i: 3
JOINERIES	1ST CLASS HARD WOOD

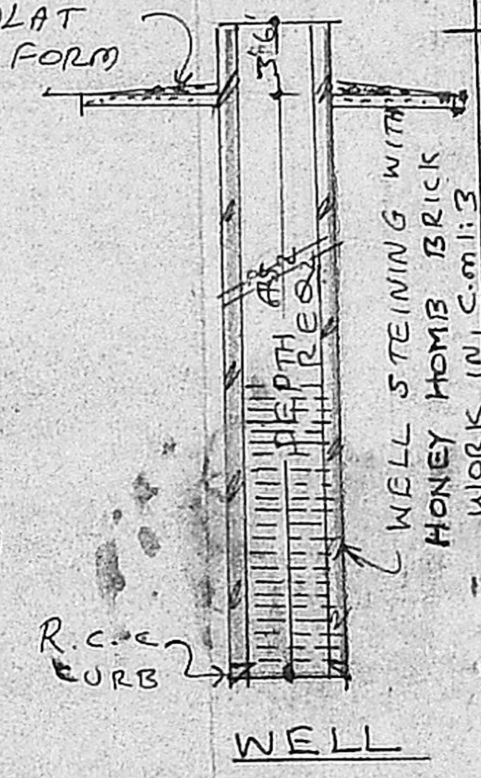
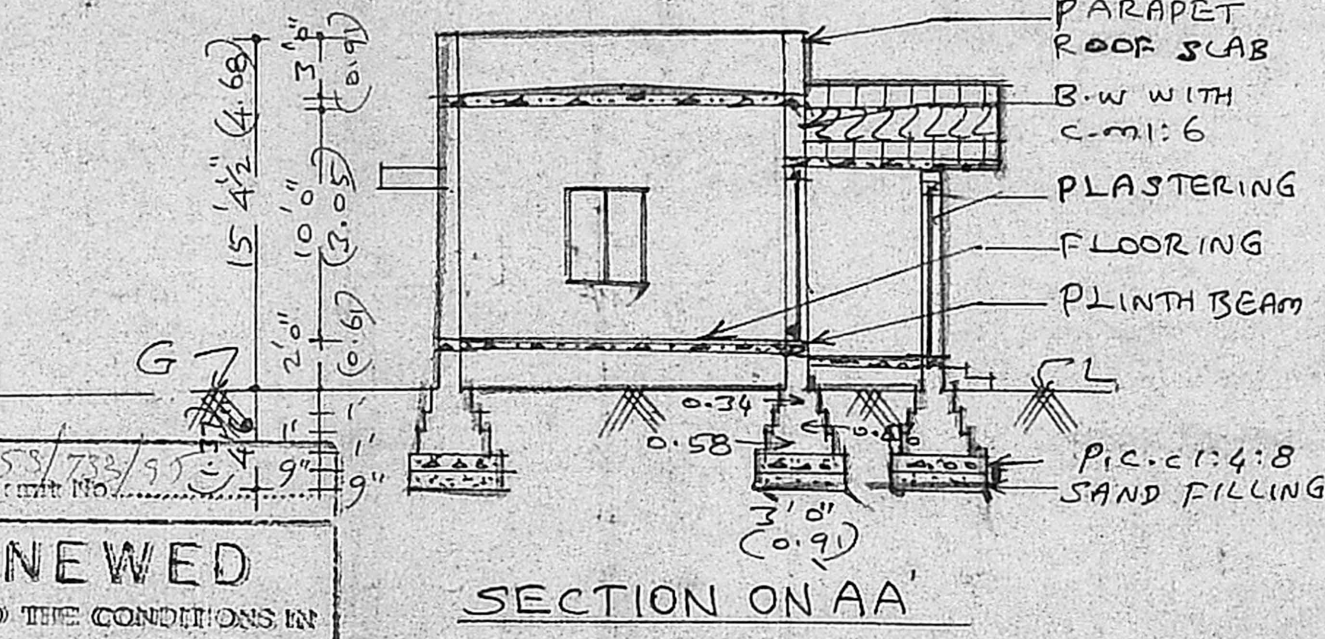
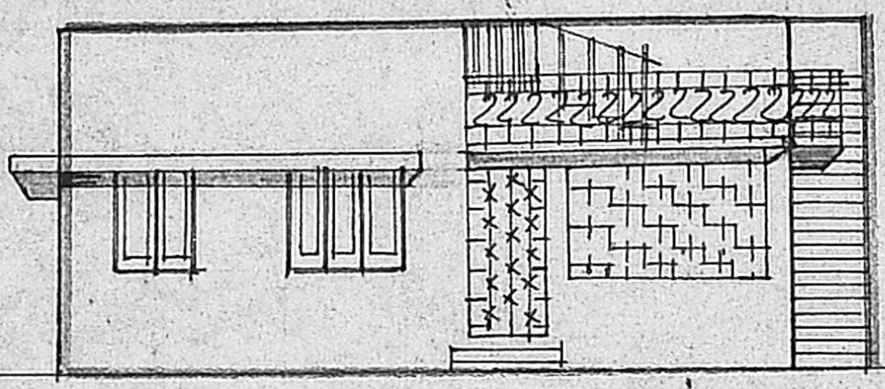

SCHEDULE OF JOINERIES

D	COUNTRY WOOD DOOR	3'3" x 7'0"
D1	"	3'0" x 6'8"
W	COUNTRY WOOD GLAZED WINDOW	5'0" x 4'6"
W1	"	3'3" x 4'6"
CB	CUP BOARD	

AREA STATEMENT

AREA OF SITE	2400 sft (or) 222.96 sqm
AREA OF PROPOSED BUILDING	600 sft (or) 55.74 sqm
COVERAGE	25%
F.S.I	0.25%

FRONT ELEVATION RENEWED

As Revised to curd oppd P.P.M. No. 1828/92. 22509/92

SUBJECT TO THE CONDITIONS IN THIS OFFICE LETTER No. 12/20325/95 Date 27-11-95

FOR MEMBER SECRETARY MADRAS METROPOLITAN DEVELOPMENT AUTHORITY MADRAS-600 035.

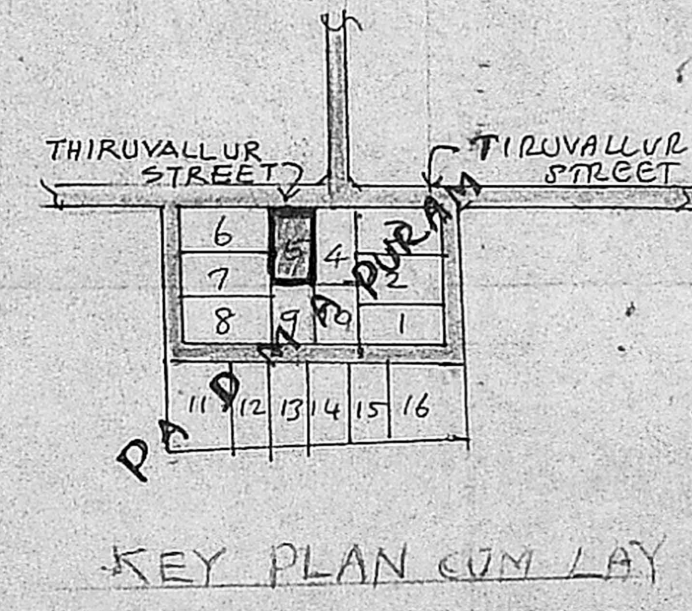
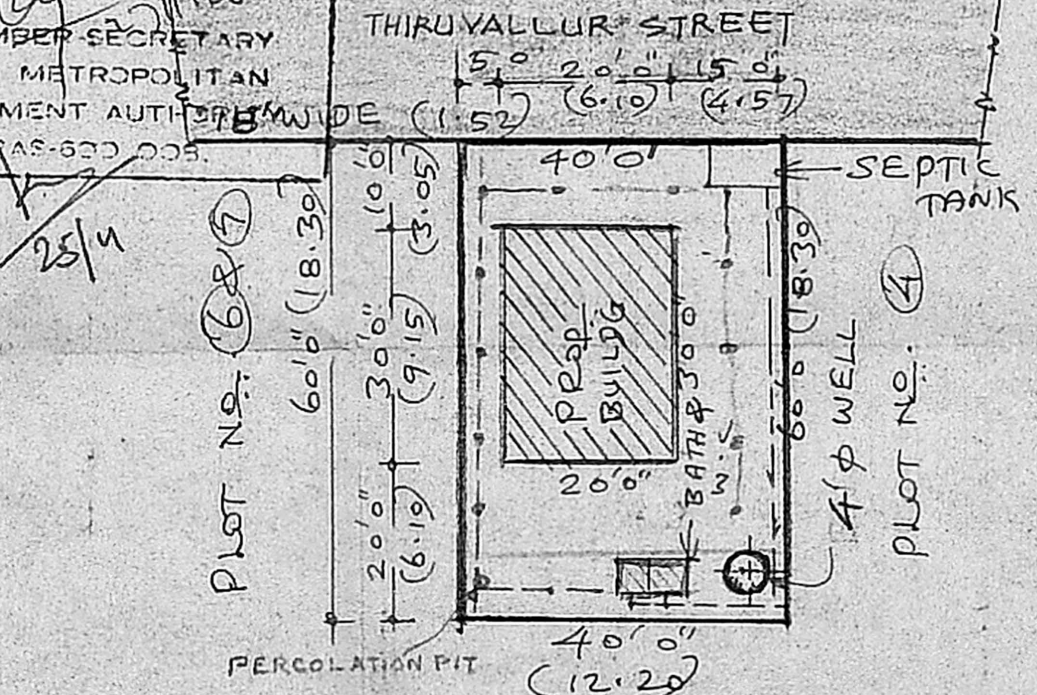
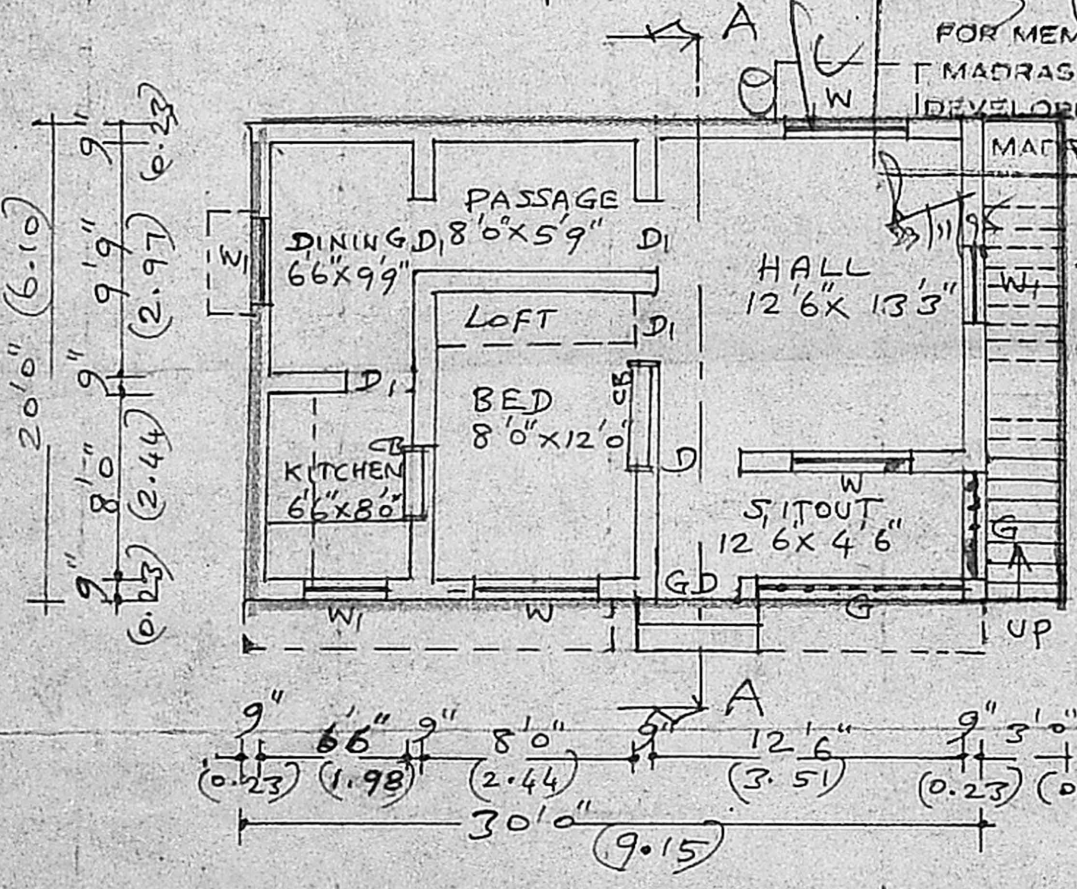

LEGEND:
 PROPOSALS SHOWN IN [Symbol]
 EXISTING ROAD SHOWN IN [Symbol]
 BOUNDARY OF SITE: [Symbol]

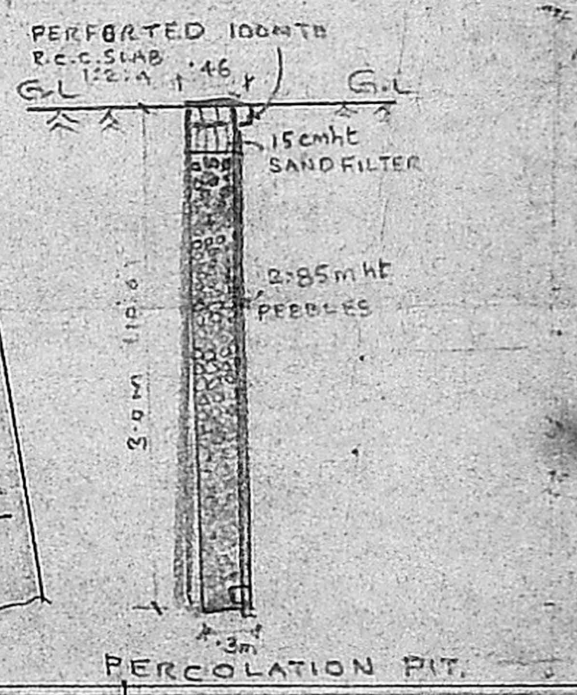

PLAN

SITE PLAN SCALE 1:300

K. Shanmuga Sundaram, D.C.E.
 LICENCED SURVEYOR & CONSULTING ENGINEER.
 Thiruninrovar town Ponchayat.
 369, M. T. H. Road,
 Thiruninrovar, R. S. 602024
 LICENCED SURVEYOR

S. DAKSHINAMOORTHY
 OWNER